AZTEC MASTERFLASH®

MASTER FLASH

AZTEC'S SIGNATURE FLEXIBLE DESIGN

TO MEET VIRTUALLY ALL YOUR ROOF FLASHING NEEDS

AUSSIE MADE TOUGH

With Aztec's signature flexible design, **MasterFlash®** will meet virtually all your roof flashing needs – metal and tiled roofs, solar, heating, ceiling electrical fans – we have you covered.

Made of EPDM or silicone, **MasterFlash®** is specifically designed to resist weathering from UV rays and ozone. With a one-piece construction, installing **MasterFlash®** could not be easier.

Aztec's **MasterFlash®** range is designed by our team of engineers and manufactured under strict guidelines for quality and high performance – so it stands the test of time. We're so confident in our products that we offer a **25-year satisfaction guarantee** on all installations.

Features

- We've got you covered up to a 1 mt diameter pipe
- One-piece Construction – allows for easy on-site installation
- Base Flexibility. The base Is designed to form a seal on most roof profiles and roof pitches regardless of pipe location
- Perfectly designed to ensure a watertight seal
- Pipe diameters can be seen clearly for a proper pipe fit
- Ozone and UV protection
- Temperatures can be as hot as 250 degrees celsius - covering most applications.

CALL FOR ALL PRODUCT RANGES & SIZES

P: (03) 9768 2394 F: (03) 9768 2580

Email: orders@aztecau.com.au - www.aztecau.com.au

70 Logis Boulevard, Dandenong South VIC AUSTRALIA 3175

AZTEC

Aussie Tough. Aztec Smart.

MASTER FLASH®

SQUARE BASE

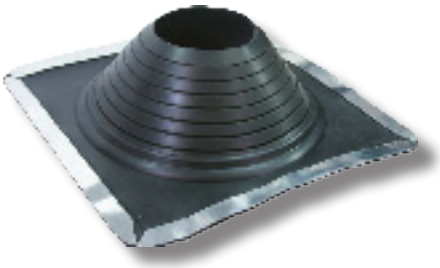

** Available in Black, Grey & Silicone Red **

Code	Description
MFSMINI	MasterFlash Mini SqBase 3-19mm
MFS0	MasterFlash No0 SqBase 0-20mm
MFS35	MasterFlash No35 0- 35mm
MFS35SOL	MasterFlash SqBase Solar Twin Port 0-35mm
MFSFIX	MasterFlash Fix-A-Flash SqBase 0-381mm
MFSMIDDY	MasterFlash Middy SqBase 0-50mm
MFS1	MasterFlash No1 SqBase 6-70mm
MFS2	MasterFlash No2 SqBase 50-70mm
MFS2X	MasterFlash No2X SqB 50-70mm Lge Base
AMF3	Aztec Metal Flash No3 5-125mm
MFS3	MasterFlash No3 SqBase 6-146mm
AMF4	Aztec Metal Flash No4 70-175mm
MFS4	MasterFlash No4 SqBase 70-178mm
MFS5	MasterFlash No5 SqBase 102-210mm
MFS6	MasterFlash No6 SqBase 121-254mm
MFS7	MasterFlash No7 SqBase 140-292mm
AMF4LP	Aztec Metal Flash #4 Low Profile 150mm
AMF7	Aztec Metal Flash No7 SqBase 150-300mm
MFS8	MasterFlash No8 SqBase 171-343mm
MFS8X	MasterFlash No8X SqB 171-381mm Lge Base
MFS9	MasterFlash No9 SqBase 241-520mm
MFS9X	MasterFlash No9 SqB 241-520mm Lge Base
MFSMAXI	MasterFlash Maxi SqBase 305-724mm
MFSMAXIXL	MasterFlash Maxi XL SqBase 254mm-1mt

TILEFLASH

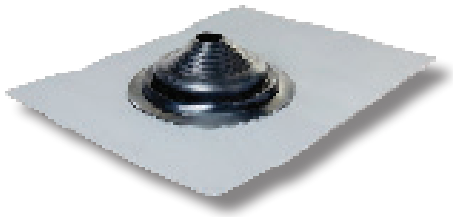

** Available in Black & Silicone Red **

Code	Description
TFLDVMINI	TileFlash Lead Mini 0-20mm Vert Boot
TFLDS	TileFlash Lead Solar M/Port 0-49mm
TFLDV2	TileFlash Lead 12-125mm Vert Boot
TFLDV3	TileFlash Lead 50-100mm Vert Boot
TFLDV4	TileFlash Lead 50-170mm Vert Boot
TFLDV5	TileFlash Lead 175-330mm Vert Boot
TFLDSQ	TileFlash Lead Square Vent 410-490mm

TILEFLASH ALUMINIUM BASE

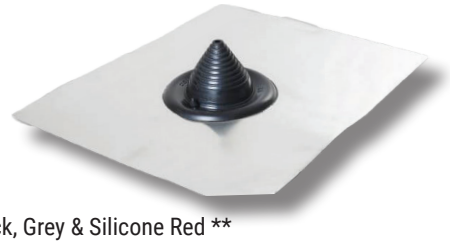

** Available in Black, Grey & Silicone Red **

Code	Description
TFLDSS	TileFlash Lead Solar M/Port 0-49mm
TFALV2	TileFlash Lead 12-125mm Vert Boot
TFALV4	TileFlash Lead 50-170mm Vert Boot
TFALV5	TileFlash Lead 175-330mm Vert Boot

MULTIFLASH - RETROFIT

** Available in Black, Grey & Silicone Red **

Code	Description	Standard	Retrofit
MFMPMINI	Solar Multiport SqBase Mini	0-49mm	-
MFMP1	MasterFlash Multiport No1	6-70mm	25-57mm
MFMF2	MasterFlash Multiflash No2	22-101mm	12-89mm
MFMF3	MasterFlash Multiflash No3	6-146mm	50-114mm
MFMF4	MasterFlash Multiflash No4	70-177mm	57-165mm
MFMF5	MasterFlash Multiflash No5	102-209mm	90-171mm
MFMF6	MasterFlash Multiflash No6	121-254mm	108-241mm
MFMF7	MasterFlash Multiflash No7	140-292mm	127-279mm
MFMF8	MasterFlash Multiflash No8	171-342mm	165-304mm
MFMF9	MasterFlash Multiflash No9	241-520mm	228-508mm
MFMFMAXI	MasterFlash Multiflash Maxi	304-742mm	330-685mm

ROUND BASE

** Available in Black, Grey & Silicone Red **

Code	Description
MFR1	MasterFlash No1 RdBase 6-63mm
MFR2	MasterFlash No2 RdBase 44-76mm
MFR3	MasterFlash No3 RdBase 6-127mm
MFR4	MasterFlash No4 RdBase 76-159mm
MFR5	MasterFlash No5 RdBase 108-197mm
MFR6	MasterFlash No6 RdBase 127-229mm
MFR7	MasterFlash No7 RdBase 152-280mm
MFR8	MasterFlash No8 RdBase 179-330mm
MFR9	MasterFlash No9 RdBase 229-483mm

SQUARE VENT

** Available in Black & Grey **

Code	Description
MFSQV3	MasterFlash Square Vent 20-125mm
MFSQV5	MasterFlash Square Vent 24-254mm
MFSQV8	MasterFlash Square Vent 50-485mm

UNIVERSAL RETROFIT

** Available in Black, Grey & Silicone Red **

Code	Description
MFRF1	Universal Retrofit No1 19-69mm
MFRF2	Universal Retrofit No2 50-184mm
MFRF3	Universal Retrofit No3 95-254mm

MASTER FLASH® SPECIALTY

BOX GUTTER EXPANSION JOINT

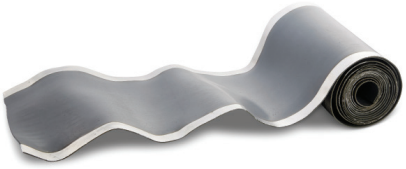

Code: BGEJ225

Roof Flashing System

25 YEAR WARRANTY

- Available in 225mm wide and various lengths

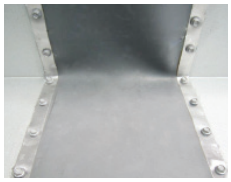

MASTERFLASH HEAT FLASH SQBASE

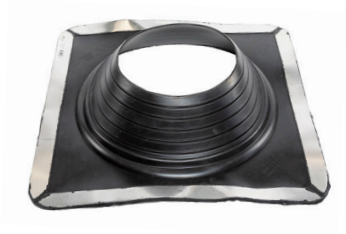

Code: MFSHTB

25 YEAR WARRANTY

- Suits pipe range 250mm - 381mm
- Available in Black EPDM only

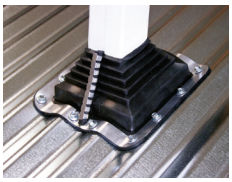

EXTREME ANGLE

Code: MFEA1B

25 YEAR WARRANTY

- For applications with a 35^0 to 65^0 angle.
- Great product for extreme pitched metal roofs.
- Pipe range covering 6mm - 146mm

Temperature Resistance Chart

		EPDM	SILICONE
ADVANCED OZONE RESISTANCE tested to...		70 hour @ 500 pphm	70 hour @ 500 pphm
HIGH TEMPERATURE RESISTANCE tested to...	Intermittent	+135°C (+275°F)	+260°C (+500°F)
	Continuous	+100°C (+212°F)	+225°C (+437°F)
LOW TEMPERATURE RESISTANCE tested to...		– 55°C (-67°F)	–74°C (–101°F)
COMPRESSION SET minimum...		25%	50%

CHECK OUT THE FULL RANGE ON OUR WEBSITE

AUSSIE CONNECTORS

Flexible Pipe Connectors

MASTER FLASH

Rubber Boot Roof flashing for Metal and Tiled Roofs

IRON GRIP

Clips & Saddles to meet all plumbing requirements

AZTEC PVC

High & Low pressure PVC fittings

MASTER TAPE

Teflon and Duct Tapes to suit all requirements

PRO FLASH

Lead free roof flashings